

EXHIBIT-2

**UNITED STATES DEPARTMENT OF AGRICULTURE
DOCUMENTATION OF RECOGNITION AND ASSISTANCE
FARM #1577 TRACT # 2017 FIELD # 1**

- A. USDA LETTER RE BLODGETT FARM MASHAPAUG RD HOLLAND**
- B. 2007 USDA BASELINE MAP HUGUENOT FARM HOLLAND**
- C. 2009 USDA PROGRESS MAP FOR FIELD 1**
- D. COOPERATIVE AGREEMENT USDA HOLLAND FARM**
- E. USDA CONSERVATION CERTIFICATION DOCUMENTATION**



United States Department of Agriculture
Natural Resources Conservation Service
195 Russell Street, Suite B6, Hadley, MA 01035
413-585-1000, fax 413-586-8648
www.ma.nrcs.usda.gov

A partner in conservation since 1935

September 14, 2009

To: James P. LaMountain
14 Lakeridge Drive
Holland, MA 01521

EX-2

Re: Blodgett Farm property

Dear Mr. LaMountain,

Hope you are well and that this finds you all in good health and spirits. This letter is to document the ongoing technical assistance that NRCS has been providing you on your property on Mashapaug Road in Holland.

James contacted NRCS in February, 2007 to request technical assistance in planning natural resource improvement projects on the Blodgett Farm property. At that time NRCS identified the next step would be inviting a NRCS conservation planner to conduct an inventory and evaluation pre-planning site visit to review existing natural resource concerns and learn about landowner conservation objectives.

In August, 2009, James contacted the Hadley NRCS office to request the pre-planning site visit, and the visit occurred today, Monday, September 14, 2009. I witnessed the existing cleared areas intended for access roads and headquarters areas. I observed the existing soil erosion and sedimentation off of the cleared sites, and also examined the existing erosion control measures that Mr. LaMountain has installed such as water bars and detention basins.

I learned of Mr. LaMountain's plans for agricultural development, beyond the forestry enterprises currently engaged in. I laid out the process NRCS has for developing the conservation plan, that once Mr. LaMountain has the planned livestock animals onsite and there are resource concerns such as manure/nutrient management to address; that we'd be happy to develop detailed plans for improvement projects at that time.

At this time, I recommend that Mr. LaMountain resolve all outstanding natural resource issues ongoing with MDEP, and when it is settled that agricultural operations are allowed onsite by MDEP and the town, NRCS will re-engage with conservation planning for Mr. LaMountain's livestock grazing operation.

Please feel free to contact me with any questions or concerns that may not have been addressed in this letter. I look forward to working with you to see conservation improvement projects on the ground in Holland.

Best regards,

A handwritten signature in dark ink, appearing to be 'Dwane Coffey', written over the printed name and title.

Dwane Coffey
District Conservationist

Cc: Hampshire Conservation District
Client file

PART D - GENERAL INFORMATION

1. Counties Being Farmed Hampden	2. Acres Owned 75.
4A. Purpose of Loan	3. Acres Rented
5A. Purpose of Loan Farm Improvement	4B. Amount Requested \$
6. Description of Operation Older Farm being put back in production For open Range Cattle + Beef operation Forestry Currently ongoing	5B. Amount Requested \$ 300,000

PART E - NOTIFICATIONS, CERTIFICATIONS AND ACKNOWLEDGMENT

	YES	NO
1. Are you currently or have you ever, and in the case of an entity any member of the entity, conducted business under any other name? If "YES," list names in Item 9.		✓
2. Have you ever, or in the case of an entity any member of the entity, obtained a direct or guaranteed farm loan from FSA or Farmers Home Administration?		✓
3. If Item 2 is "YES," did you receive any debt forgiveness through write-down, write-off, compromise, adjustment, reduction, charge-off, paying a loss on a guarantee, or bankruptcy? If "YES," provide details in Item 9.		
4. Are you, or in the case of an entity any member of the entity, delinquent on any Federal debt or have any outstanding Federal judgments? If "YES," provide details in Item 9.		✓
5. Are you, or in the case of an entity any member of the entity, involved in any pending litigation? If "YES," provide details in Item 9.	✓	
6. Have you, or in the case of an entity any member of the entity, ever been in receivership, discharged in bankruptcy, or filed a petition for reorganization in bankruptcy? If "YES," provide details in Item 9.		✓
7. Are you, or in the case of an entity any member of the entity, an FSA employee or related to or closely associated with an FSA employee? If "YES," provide details in Item 9.		✓
8. Are you now or have you ever, operated a farm? If "YES," provide number of years and details in Item 9.	✓	
9. Additional answers. Write the Item number to which each answer applies. If you need additional space, use sheets of paper the same size as this page and write the applicant's name on each additional sheet.		

we are in a case where DEP has initiated action for violating wetlands Act. D.E.P. Refuses to recognize our agricultural Exemptions as allowed.

Initials:

GEO

Date:

6/19/2009

2-A



Huguenot Farm APR

Date: 3/6/2007

Agency: USDA NRCS

Assisted By: Donna Petersen



Scale 1:10,000

Legend

 APR Huguenot

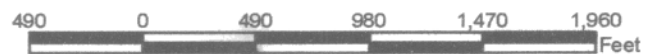

2-B

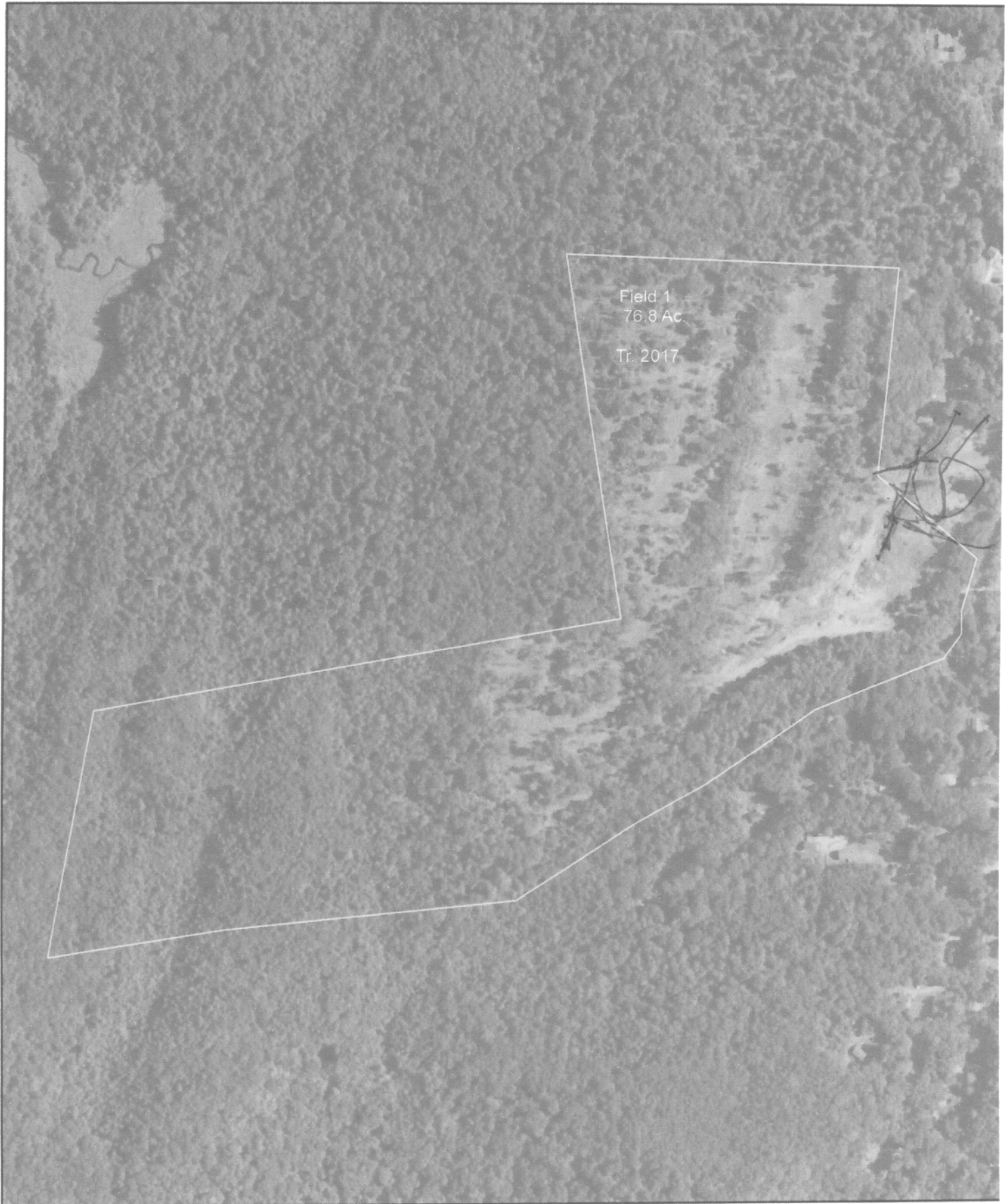

May 28, 2009



0 265 530 1,060 Feet

Owner/Operator: Northeast Concepts Inc.

Farm #: 1577
Tract #: 2017

2-C

Disclaimer: Wetland identifiers do not represent the size, shape or specific determination of the area. Refer to your original determination (CPA-026 and attached maps) for exact wetland boundaries and determinations, or contact NRCS.



Hampden Conservation District

195 Russell Street - Suite B6, Hadley, MA 01035 - Telephone: 585-1000 Ext. 5

COOPERATIVE AGREEMENT

between the

HAMPDEN CONSERVATION DISTRICT

and

Northeast Concepts Inc Huguenot Farm
(Cooperator)

Address: 14 Lakewood Dr Town: Holland MA

State: MA Zip: 01521 Phone: 413 245 4502

Previous Owner: NWMS Acres: 75 +

Type of Operation: Cattle / Forestry

THE DISTRICT AGREES TO:

1. Assist in carrying out conservation planning by furnishing to the Cooperator such information, technical assistance and supervision; and other assistance as it may have available at the time the work is to be done. The delivery of such assistance will depend on the availability of personnel and funds and on the priorities established by the District.
2. Provide all programs and services on a nondiscriminatory basis, without regard to race, color, national origin, religion, sex, age, marital status, or handicap.

THE COOPERATOR AGREES TO:

1. Plan the use of the land within its capabilities and treat the land according to its needs by developing and implementing a complete conservation plan.
2. Apply conservation practices in compliance with the technical standards of the District.
3. Operate and maintain all structures and practices established in an effective condition and to continue the use of all other conservation measures put into effect.
4. Take all necessary steps to comply with applicable federal, state, and local laws and regulations that could apply to activities carried out under this agreement. The furnishing of plans and specifications by or through the district shall carry no implication of their acceptability under such laws and regulations.

2-D

UNITED STATES DEPARTMENT OF AGRICULTURE
**HIGHLY ERODIBLE LAND CONSERVATION (HEL) AND WETLAND
 CONSERVATION (WC) CERTIFICATION**

Form Approved - OMB No. 0560-0185

(See Page 3 for Nondiscrimination, Public Burden and Privacy Act Statements.)

1. Name of Producer <p align="center">Northeast Concepts Inc</p>		2. I.D. Number (Last 4 digits only) <p align="center">1733</p>		3. Crop Year <p align="center">2009</p>	
4. Do you have any interest in land that produces or could produce an agricultural commodity? <i>If "YES", or, if you are a Farm Loan Applicant continue with Item 5. If "NO", and you are not a farm loan applicant, go to Item 12 and sign and date.</i>				YES	NO
5. <i>For farm loan applicants only:</i> Will you conduct any activities for fish production, trees, vineyards, shrubs, building construction, or any other non-agricultural purposes on lands for which a wetland determination has not been completed by NRCS?				✓	
6. Are you a landlord or tenant on any farm that will not be in compliance with HELC and WC provisions? <i>If "YES", enter the farm number or contact your County FSA Office before completing this form. Farm Number:</i> <i>(Contact your county FSA office if you are unsure of the HEL or wetland determinations applicable to your farming interest.)</i>					✓
7. Do any of your landlords refuse to comply with HELC requirements on any farms? <i>If "YES", enter the farm number or contact your County FSA Office before completing this form. Farm Number:</i>					✓
8. List affiliated persons with farming interests. <i>See Page 3 for an explanation. Enter "NONE", if applicable.</i>					
1) Chad Brigham 2) Michael LaMountain 3) James P. LaMountain Nominee Trust					
9. During the crop year entered in item 3 above, or the term of a requested USDA loan, did or will you plant and produce an agricultural commodity on land for which a highly erodible determination has not been made?				✓	
10. Since December 23, 1985, or during the current crop year, or during the term of a requested USDA loan, has anyone performed, or will anyone perform any activities to:					
A. Create new drainage systems, or conduct land leveling, filling, dredging, land clearing, or stump removal, that has NOT been evaluated by NRCS? <i>If "YES", indicate year(s):</i>				✓	
B. Improve, or modify an existing drainage that has NOT been evaluated by NRCS? <i>If "YES", indicate year(s):</i>				✓	
C. Maintain an existing drainage system that has NOT been evaluated by NRCS? <i>If "YES", indicate year(s):</i> <i>Note: Maintenance is the repair, rehabilitation, or replacement of the capacity of existing drainage systems to allow for the continued use of wetlands currently in agricultural production and the continued management of other areas as they were used before December 23, 1985. This allows a person to reconstruct or maintain the capacity of the original system or install a replacement system that is more durable or will realize lower maintenance or costs.</i>				✓	
11. If "YES" to Items 5, 10A and/or 10B or 10C enter the following for the land the answer applies to:					
A. Farm and/or tract/field number: + 1577 + 2017					
B. Activity: Reclaiming previously farmed land					
C. Current land use (specify crops): timber harvesting, adding hay fields, cattle, farmland					
D. County: Hamden					

A "YES" answer in Items 5, 9, or 10 authorizes FSA to refer this AD-1026 to NRCS. If you check "YES" to Item 10C, NRCS does not have to conduct a certified wetland determination. (Contact your County FSA Office if you are unsure about the answers to Items 5, 9 and 10.)

Continuous AD-1026 Certification:

I have read the AD-1026 Appendix and understand and agree that my eligibility for certain USDA program benefits is contingent upon this certification of compliance with the highly erodible land and wetland conservation provisions of the Food Security Act of 1985 as amended, and if a determination is made that results in a violation and ineligibility, I agree to refund all applicable payments.

- * I agree to the terms and conditions stated on AD-1026 Appendix on all land in which I have or will have an interest and understand that I am responsible for any non-compliance with these provisions.
- * I agree that I will file a revised AD-1026 if there are any changes in my operation or activities that may affect compliance with these provisions.
- * I understand that affiliated persons are also subject to compliance with these provisions and their failure to comply or file AD-1026 will result in loss of eligibility to persons or enterprises with whom they are affiliated. (See Page 3 of this form for affiliated persons.)

12. Signature of Producer	I hereby certify that the information on this form is true and correct to the best of my knowledge, and I authorize NRCS to make a HEL and/or certified wetland determination on the tract or farm numbers listed above. <div style="display: flex; justify-content: space-between;"> <div style="width: 45%;"> Producer's Signature </div> <div style="width: 45%; text-align: right;"> 06/02/2009 Date (MM-DD-YYYY) </div> </div>		
13. Referral to NRCS (Completed by FSA) Sign and date if a NRCS determination is needed for any reason including a "YES" answer in Items 5, 9, 10A, 10B, or 10C.	13A. Signature of FSA Representative	13B. Date (MM-DD-YYYY)	

☒ ORIGINAL - FSA COPY

☐ NRCS COPY

☐ PRODUCER'S COPY

2-D